

TEST REPORT

Report No.: APT220516028-EN

Date: 2022-05-20

Page: 1 / 3

Applicant

Address : /

Sample Name : LC Chromite

Sample Information : Please refer to the following page(s)

Date of Receipt : 2022-05-16

Test Period : 2022-05-16 to 2022-05-20

Test Requested : Selected test(s) as requested by applicant

Test Results : Please refer to the following page(s)

*****For further details, please refer to the following page(s)*****

Tested by: _____

Reviewed by: _____

Approved by: _____

Date: _____



Sample Information

 **Hotline: 0755-23324072**

SHENZHEN ANPU TESTING TECHNOLOGY CO.,LTD
深圳市安普检测技术有限公司

Add: 2,3/F No.8728 Baoan Avenue Red Star Community Songgang Street

Baoan Shenzhen

Tel: 0755-23324072

[Http://www.anpu.cn](http://www.anpu.cn)

Fax: 0755-23345225

Mail: anpu@anpu.cn

TEST REPORT

Report No.: APT220516028-EN

Date: 2022-05-20

Page: 2 / 3

Sample No.	Sample name	Material	Model No. /Specification	Other information
1#	LC Chromite	-	-	-

Test Information

1. Chemical Composition Analysis

Test method: Refer to GB/T 4336-2016

Acceptance standard: As requested by the client

Test instrument: OES & XRF

Test result: See below table

Sample No.	Element	Test result (%)	Requirement (%)	Conclusion
1#	C	0.060	≤0.06	Pass
	Si	1.29	≤1.5	Pass
	Cr	55.33	≥50.00	Pass
	P	0.021	≤0.035	Pass
	S	0.013	≤0.025	Pass



 **Hotline: 0755-23324072**

SHENZHEN ANPU TESTING TECHNOLOGY CO.,LTD
深圳市安普检测技术服务有限公司

Add: 2,3/F No.8728 Baoan Avenue Red Star Community Songgang Street
Baoan Shenzhen

Tel: 0755-23324072

[Http://www.anpucn.com](http://www.anpucn.com)

Fax: 0755-23345225

Mail: anpu@anpucn.com

TEST REPORT

Report No.: APT220516028-EN

Date: 2022-05-20

Page: 3 / 3

Photo of Sample

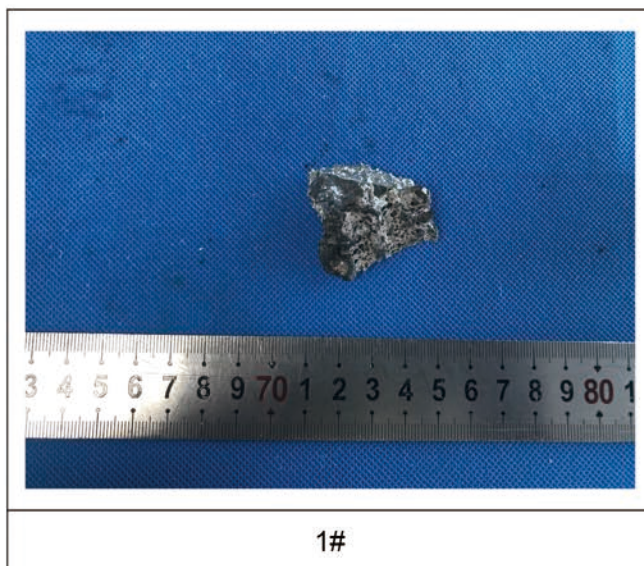

*****The End of Report*****

This test report is effective only with both APT signature and specialized stamp. The result(s) shown in this report refer only to the sample(s) tested. Without written approval of APT, this report cannot be reproduced except in full. Any unauthorized alteration, forgery or falsification of the content or appearance of this report is unallowed and offenders may be prosecuted to the fullest extent of the law.



Hotline: 0755-23324072

SHENZHEN ANPU TESTING TECHNOLOGY CO.,LTD

深圳市安普检测技术服务有限公司

Add: 2,3/F No.8728 Baoan Avenue Red Star Community Songgang Street

Baoan Shenzhen

Tel: 0755-23324072

[Http://www.anpucn.com](http://www.anpucn.com)

Fax: 0755-23345225

Mail: anpu@anpucn.com

